

difficulty level:  
MEDIUM  
duration ca. 5:50  
FULL SCORE

WEAVER PRESENTS

# Life Of The Party

composed & arranged  
by Bob Mintzer

SAZZ SHUFFLE ♩=150

SXS

TPTS

TBNS

1st Alto  
2nd Alto  
1st Tenor  
2nd Tenor  
Baritone  
1st  
2nd  
3rd  
4th  
1st  
2nd  
3rd  
4th  
Guitar  
Piano  
Bass  
Drums

COL. ALTO 1  
COL. ALTO 2  
COL. TEN 1  
COL. TEN 2  
COL. BAR 1  
COL. TPT 1  
COL. TPT 2  
COL. TBN 1  
COL. TBN 2  
COL. TBN 3  
COL. TBN 4

OPX B/A (LIST ONLY)  
OPX B/A (LIST ONLY)

PT  
SIM.  
CHORDS CUED ON PART  
CHORDS CUED ON PART

1 2 3 4 5 6 7 8

NO REPEAT ON D.S.

SXS

TPTS

TBNS

1st Alto  
2nd Alto  
1st Tenor  
2nd Tenor  
Baritone  
1st  
2nd  
3rd  
4th  
1st  
2nd  
3rd  
4th  
Guitar  
Piano  
Bass  
Drums

COL. ALTO 1  
COL. ALTO 2  
COL. TEN 1  
COL. TEN 2  
COL. BAR 1  
COL. TPT 1  
COL. TPT 2  
COL. TBN 1  
COL. TBN 2  
COL. TBN 3  
COL. TBN 4

2ND X ONLY  
1ST TPT X ONLY  
2ND TPT X ONLY  
1ST TBN X ONLY

PT

9 10 11 12 13 14 15 16 17

17

1st Alto

2nd Alto

SXS 1st Tenor

2nd Tenor

Baritone

TPTS 1st

2nd 3rd

4th

TBNS 1st

2nd 3rd

4th

Guitar

Piano

Bass

Drums

AB7 Bb7 C7(F#7)

BOTH X'S

BOTH X'S

BOTH X'S

FILL

17 18 19 20 21 22 23 24

REPEAT GOOD ON D.S.

18

1st Alto

2nd Alto

SXS 1st Tenor

2nd Tenor

Baritone

TPTS 1st

2nd 3rd

4th

TBNS 1st

2nd 3rd

4th

Guitar

Piano

Bass

Drums

SIM

SIM

SIM

SIM

SIM

COLTANI

COLTANI

Dm7 A D9 C#11 Bb13 Am7 D7(F#) G13 Bb7 Dm7 D9 Bb7 D7(F#) Am7 D7(F#) G13 Bb7

33 4X: BKGS 2ND 4TH X  
D7 (OPR. SOLO)

SXS

TPTS

TBNS

1st Alto

2nd Alto

1st Tenor

2nd Tenor

Baritone

1st

2nd

3rd

4th

1st

2nd

3rd

4th

Guitar

F7 (OKCOR)

Piano

Bass

Drums

33 34 35 36 37 38 39 40

34

SXS

TPTS

TBNS

1st Alto

2nd Alto

1st Tenor

2nd Tenor

Baritone

1st

2nd

3rd

4th

1st

2nd

3rd

4th

Guitar

A613

A13

Bb13

C7 (F#)

B7 (F#)

C7 (F#)

Piano

Bass

Drums

41 42 43 44 45 46 47 48

Eb7 E7  
Ab7 A7

Ab7 A7

F#13 G13

4TH X ONLY  
4TH X ONLY  
4TH X ONLY

LIFE OF THE PARTY - 4

49

SXS

TPTS

TBNS

51

DS. AL

SXS

TPTS

TBNS

**COFA**

*D7 SLOW!*

**SXS**

**TPTS**

**TBNS**

**73**

**SXS**

**TPTS**

**TBNS**

# Life Of The Party

1ST Eb ALTO SAX

JAZZ SHUFFLE ♩=130

composed & arranged  
by Bob Mintzer

(9) NO REPEAT ON D.S.

(25) REPEAT GOOD ON D.S.

(33) 4X: BKGDS 2ND+4TH X  
D7 (OPT. SOLO)

(D7) Eb7 E7

(41) F13 f

(49) mp mf

f

(57) SOLI

(D.S. AL) 3

(CODA) D7 BLOW!

(73) mf f

# Life Of The Party

2ND Eb ALTO SAX

JAZZ SHUFFLE ♩=130

composed & arranged  
by Bob Mintzer

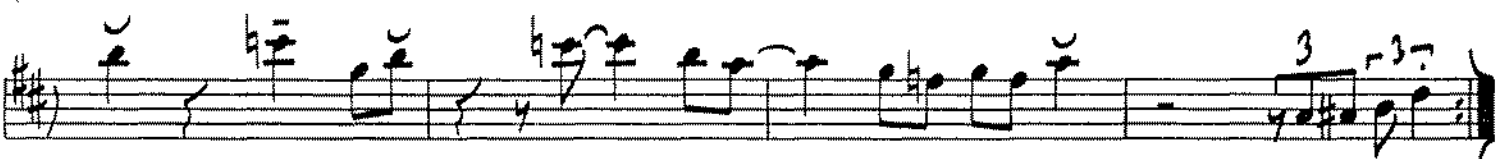
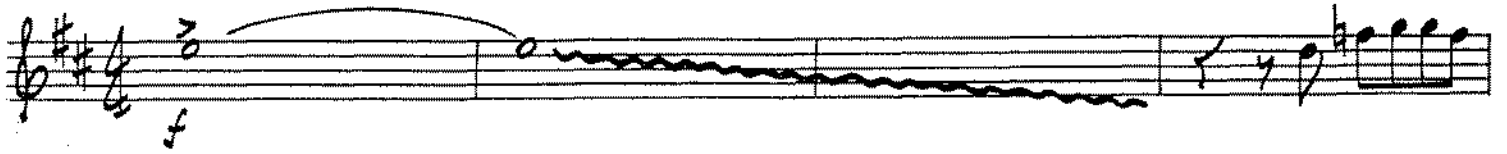

COVA

# Life Of The Party

1ST Bb TENOR SAX

JAZZ SHUFFLE ♩=130

composed & arranged  
by Bob Mintzer

9 NO REPEAT ON D.S.

17

25 REPEAT GOOD ON D.S.

(-2) (-4) SIM.

33 4X: BKGDS 2ND + 4TH X

G7 (OPT. SOLO)

(47) (G7) Ab7 A7

(48) Bb13 *f*

(49) *mp* *mf*

*f*

(57) SOLI *bb*

D.S. AL

(CODA)

*mp* CRESC

(73) *mf* *f*

# Life Of The Party

2ND B♭ TENOR SAX

JAZZ SHUFFLE ♩=130

composed & arranged  
by Bob Mintzer

9 NO REPEAT ON D.S.

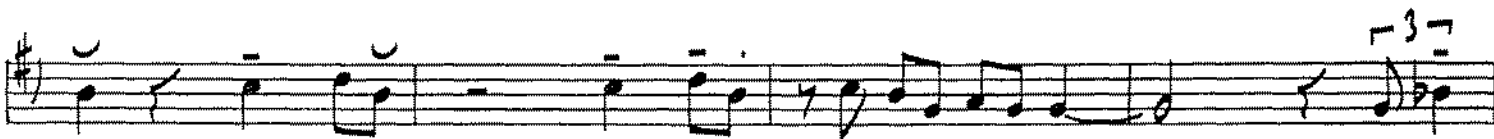

17

25 REPEAT GOOD ON D.S.

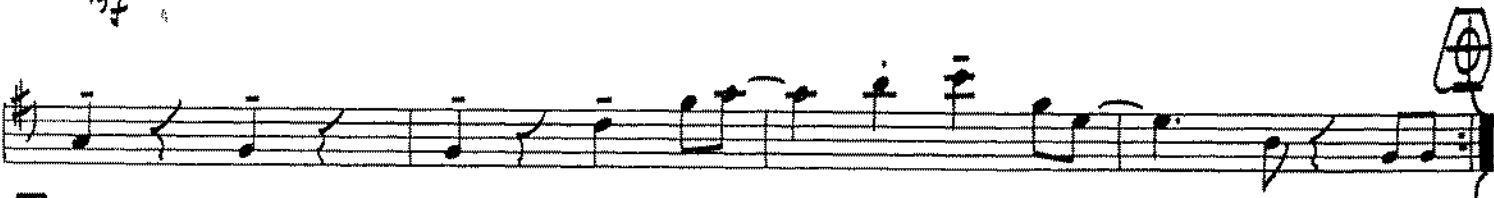
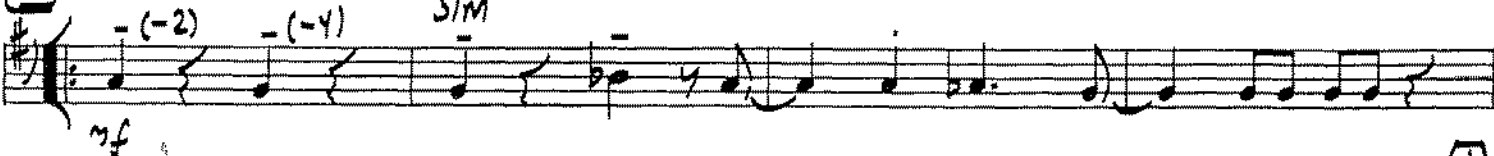

33 4X: BKGDS 2ND + 4TH X

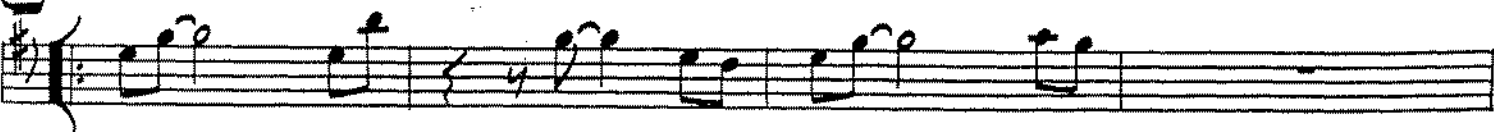

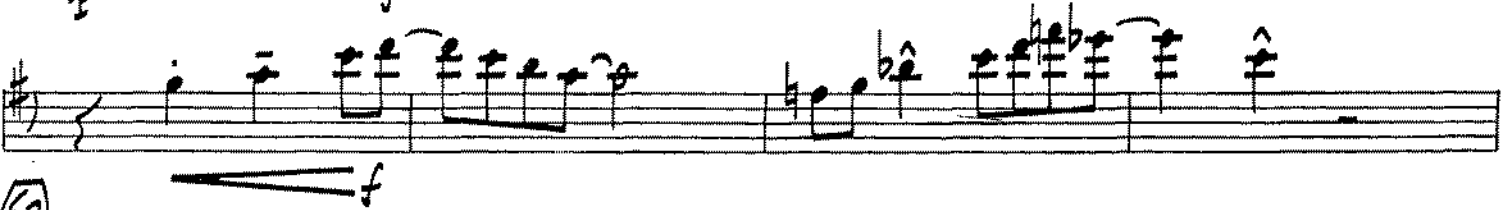
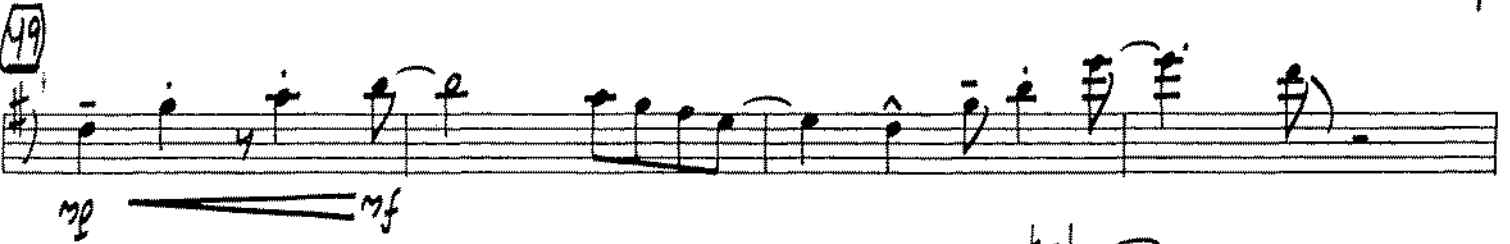
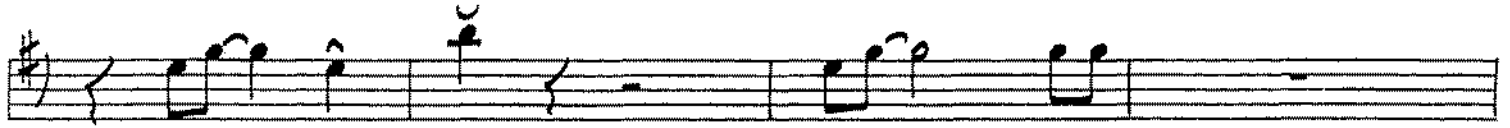

D.S. AL

**CODA**

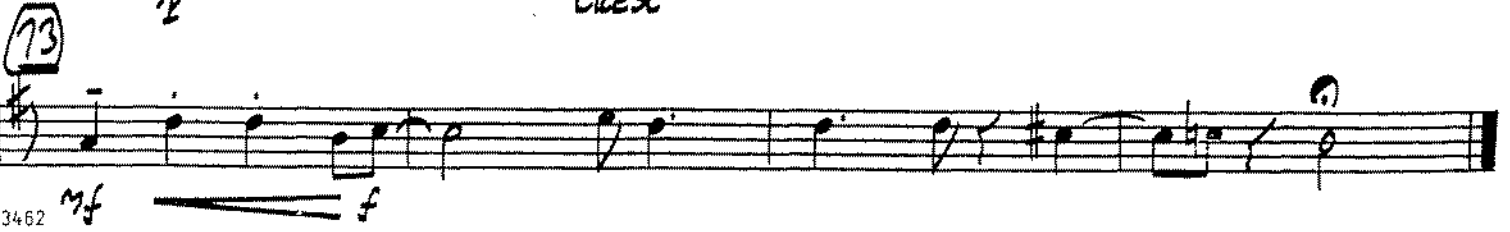
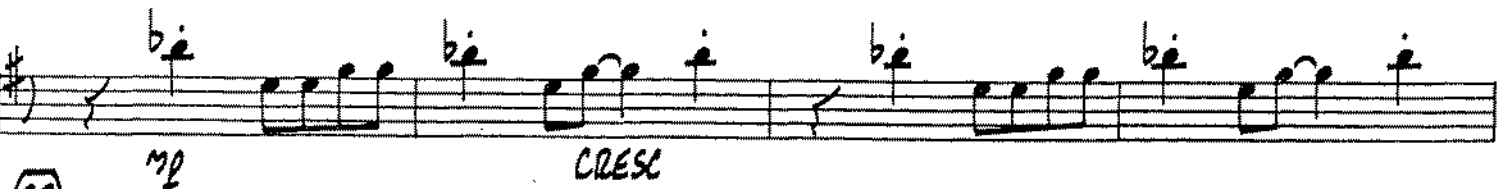

# Life Of The Party

E♭ BARITONE SAX

JAZZ SHUFFLE ♩=130

composed & arranged  
by Bob Mintzer

9 NO REPEAT ON D.S.

25 REPEAT GOOD ON D.S. SIM

33 4X: BKGDS 2ND+4TH X

41

49

57 SOLI

D.S. AL

CODA

mp CRESC

73

# Life Of The Party

1ST Bb TRUMPET

JAZZ SHUFFLE ♩=130

composed & arranged  
by Bob Mintzer

# Life Of The Party

2ND B♭ TRUMPET

JAZZ SHUFFLE ♩=130

composed & arranged  
by Bob Mintzer

9 ~~8~~ NO REPEAT ON D.S. 3 2ND X ONLY 4

17

3 25 REPEAT GOOD ON D.S. mf

33 4X: BKGDS 2ND + 4TH X

2ND Bb TRUMPET P.2

LIFE OF THE PARTY

**CODA**

# Life Of The Party

3RD B♭ TRUMPET

JAZZ SHUFFLE ♩ = 130

composed & arranged  
by Bob Mintzer

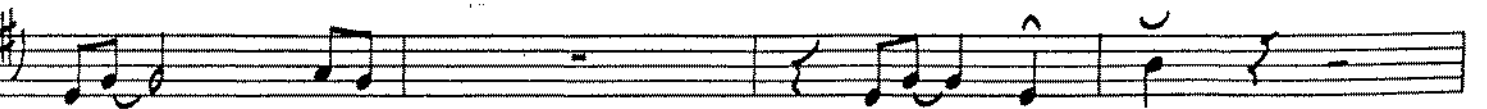
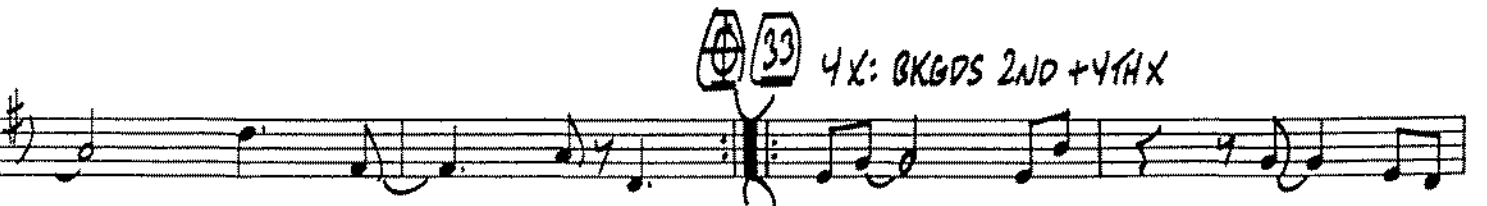
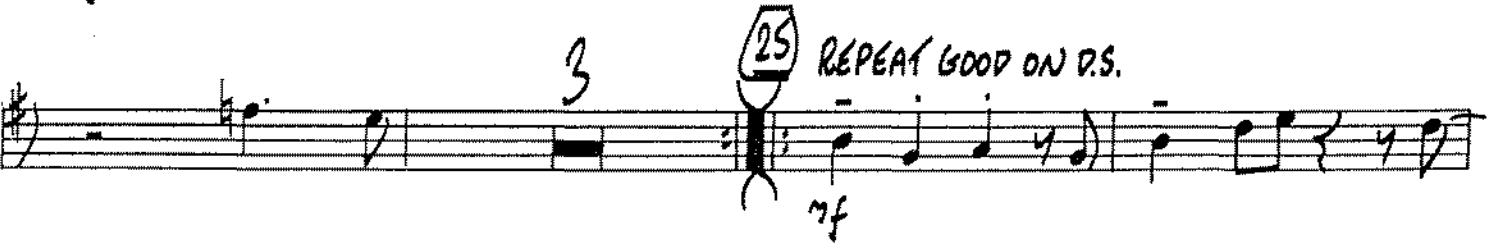
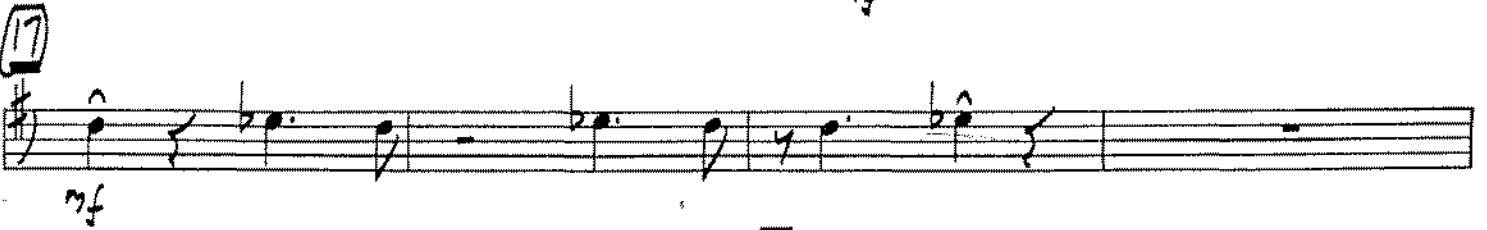
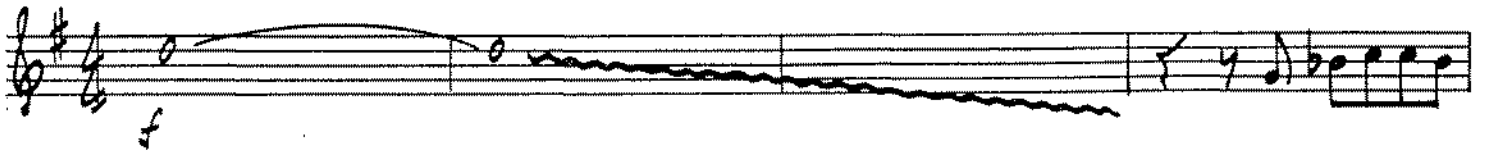

3RD B♭ TRUMPET P.2

LIFE OF THE PARTY

# Life Of The Party

4TH B♭ TRUMPET

JAZZ SHUFFLE ♩=130

composed & arranged  
by Bob Mintzer

9 ~~10~~ NO REPEAT ON D.S.      3      2ND X ONLY      4

17

3      25 REPEAT GOOD ON D.S.

33 4X: BKGDS 2ND + 4TH X  
GT (OPT. SOLO)

(G7) A♭7 A7 (41) B♭13

4TH X ONLY (49)

(51) 3

3 (D.S. AL-⊕)

**CODA**

G7 BLOW!

(73)

# Life Of The Party

1ST TROMBONE

JAZZ SHUFFLE ♩ = 130

composed & arranged  
by Bob Mintzer

9 ~~10~~ 2ND X ONLY - NO REPEAT ON D.S.

17

25 REPEAT GOOD ON D.S.

33 4X: BKGD'S 2ND + 4TH X

2ND TROMBONE

# Life Of The Party

JAZZ SHUFFLE ♩=130

composed & arranged  
by Bob Mintzer

9 2ND X ONLY - NO REPEAT ON D.S.

17

BOTH X'S

25 REPEAT GOOD ON D.S.

33 4X: BKGDS 2ND+4TH X

41

49

*mf* *mf*

*f*

57

3

*f*

2

**D.S. AL**

**CODA**

2

*mf*

2

73

3462 *mf* *f*

# Life Of The Party

3RD TROMBONE

JAZZ SHUFFLE ♩=130

composed & arranged  
by Bob Mintzer

**9** 2ND X ONLY - NO REPEAT ON D.S.

**25** REPEAT GOOD ON D.S.

**33** 4X: BKGDS 2ND + 4TH X

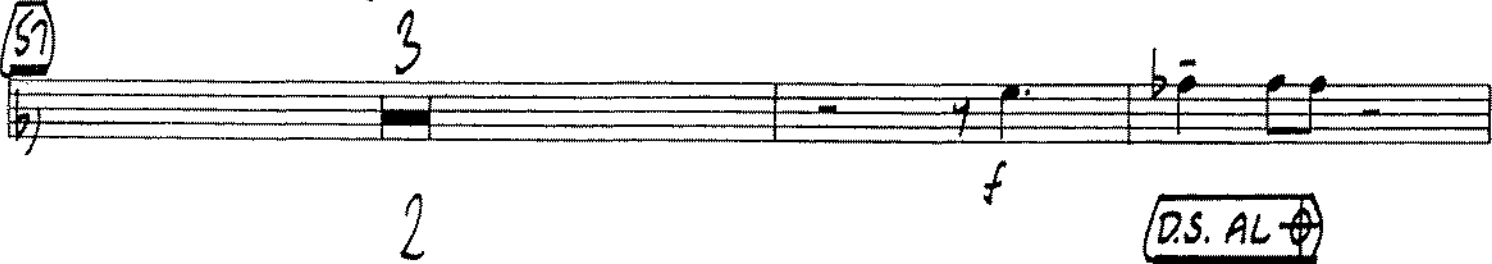

**D.S. AL**

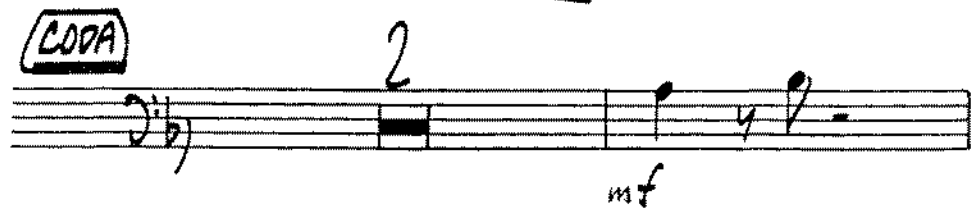

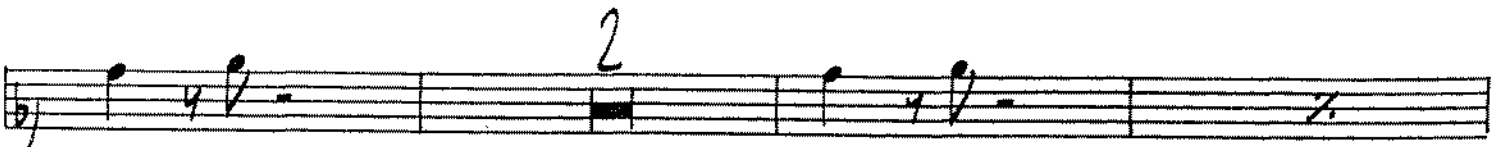

# Life Of The Party

4TH TROMBONE

JAZZ SHUFFLE ♩=130

composed & arranged  
by Bob Mintzer

9 2ND X ONLY - NO REPEAT ON D.S.

25 REPEAT GOOD ON D.S.

33 4X: BKGDS 2ND + 4TH X

(41)

(49)

(57)

2

D.S. AL

CODA

2

2

(73)

KENDOR PRESENTS

# Life Of The Party

PIANO

JAZZ SHUFFLE ♩=130

composed & arranged  
by Bob Mintzer

REPEAT GOOD ON D.S.

25  $D_{mi}9$   $D_{b9}$   $C^{11}$   $B_{b13}$   $A_{mi}9$   $D7(\#9)$   $G13$   $B^b/C$   $D_{mi}9$   $D_{b9}$

$B^b/C$   $B_{b13}(\#11)$   $A_{mi}9$   $D7(\#9)$   $G13$   $B^b/C$  33  $F7$  4X'S

$F\#13$   $G13$  41  $A_{b13}$   $A13$

$B_{b13}$   $C7(\#9)$   $B7(\#9)$   $C7(\#9)$  49  $D9$   $D_{b9}$   $C^{11}$

$B_{b13}$   $A_{mi}9$   $D7(\#9)$   $G13$   $C^{11}$   $D_{mi}9$   $D_{b9}$   $C^{11}$   $B_{b13}$

57

D.S. AL  $\oplus$

LOPA

# Life Of The Party

GUITAR

JAZZ SHUFFLE ♩=130

composed & arranged  
by Bob Mintzer

F#13 G13

41 Ab13 A13

Bb13 C7(#9) B7(#9) C7(#9)

49 D9 Db9 C11 Bb13 Am9 D7(#9) G13

mp Dm19 Db9 C11 mf Bb13 A7(#9) D7(#9) G+7 F13 F#13 G13 Ab13

f

57 Ab13 Gb/Ab Ab13 Gb/Ab Ab13 A13

Bb13 Ab/Bb Bb13 Db9 C9 D.S. AL

CODA AS IS 2

73 Cresc Dm19 G13 C11 Bb13(#11) Am9 D7(#9) G+7 F13(#11)

mf f

# Life Of The Party

**guitar chord chart**  
by Jim Greeson

composed & arranged  
by Bob Mintzer

Bob Mintzer's LIFE OF THE PARTY should be fun because you get to play a lot of lines, not just chords. Set your tone controls to a sound that is medium bright, using both the neck and bridge pickups. Since it's a shuffle, there should be a strong triplet feel to the eighth notes, with a strong backbeat on beats two and four. During the first 24 measures you are the only one playing that line. Be certain to play the notes marked with "rooftop" accents with a separation between each quarter. Beginning at bar 25 your line is doubled by the trombones, so match your style to theirs.

Most of these chord voicings omit one or more strings, so you will have to be careful to dampen those strings so they don't sound when you strum the chord. This can usually be done by letting a finger on an adjacent string lean over just enough to dampen the string that isn't supposed to be heard. This is very important and will require some practice to develop the technique.

LEGEND

NUMBERS IN CIRCLES refer to lefthand fingers with the index finger numbered 1.  
NUMBERS IN BOXES indicate the fret at which these fingerings should be played.  
"X" indicates strings that should be damped and not played.

C7(#9)

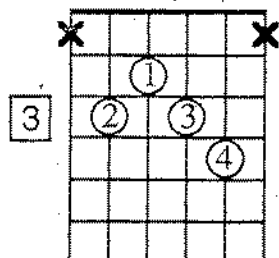

Play at 2nd fret  
for B7#9

F7

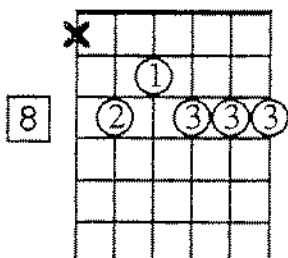

Ab7

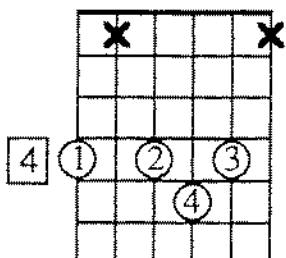

Ab13

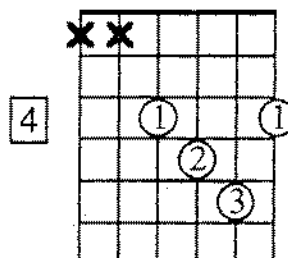

play at 2 for F#13  
play at 3 for G13  
play at 5 for A13

C9

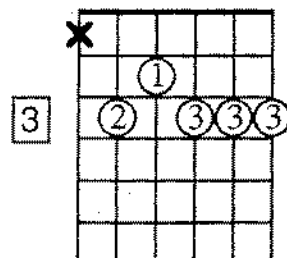

F13 (#11)

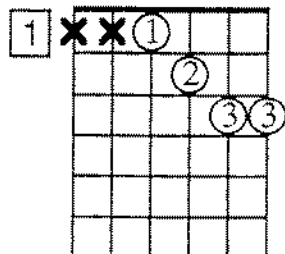

Ab13

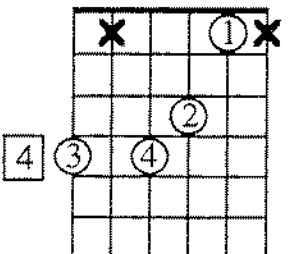

Use this form in  
bars 57-64

Gb/Ab

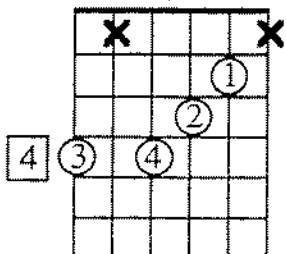

Bb13

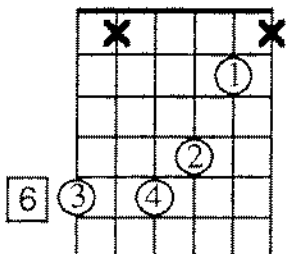

Ab/Bb

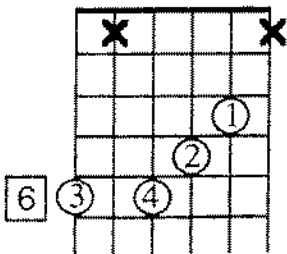

# Life Of The Party

BASS

JAZZ SHUFFLE ♩ = 130

composed & arranged  
by Bob Mintzer

F7 (4)

f

(6) (8)

NO REPEAT ON D.S.

(17) Ab7

Bb7 C7(#9)

(25) REPEAT GOOD ON D.S.  
Dmi9 Db9 C11 Bb13 Ami9 D7(#9) G13 Bb/C

Dmi9 Db9 Bb/C Bb13(#11) Ami9 D7(#9) G13 Bb/C

(33) 4X'S  
F7

(41)  $A\flat 13$

$B\flat 13$   $C7(\#9)$   $B7(\#9)$   $C7(\#9)$

(49)  $D9$   $D\flat 9$   $C11$   $B\flat 13$   $A_{m9}$   $D7(\#9)$   $G13$   $C\sharp$

$mp$   $mf$

$D_{m9}$   $D\flat 9$   $C11$   $B\flat 13$   $A7(\#9)$   $D7(\#9)$   $G+7$   $F13$   $F\sharp 13$   $G13$   $A\flat 13$

(57)  $A\flat 13$   $G\flat/A\flat$   $A\flat 13$   $G\flat/A\flat$   $A\flat 13$   $A13$

$B\flat 13$   $A\flat/B\flat$   $B\flat 13$   $A\flat/B\flat$   $B\flat 13$   $D\flat 9$   $C9$  **(D.S. AL C)**

**CODA**

$mp$  (4)

(6) (8)

CRESC

(73)  $D_{m9}$   $G13$   $C11$   $B\flat 13(\#11)$   $A_{m9}$   $D7(\#9)$   $G+7$   $F13(\#11)$

# Life Of The Party

## DRUMS

JAZZ SHUFFLE ♩=130

composed & arranged  
by Bob Mintzer

(6) (8)

47

PLAY ENS. CUES 2ND + 4TH X ONLY

49

mp f

f

51

CODA

(4)

mp

(6) FILL

CRESC

73

mf f